PINEBUR
1940

Mrs. G. W. Edwards.

Mrs. Otis Seal

COPYRIGHTED, 1940

DELLA ROSE HARRIS . . . . . Editor
JOSEPHINE STYLES . . . Associate Editor
RUTH McLEMORE . . . . Business Manager
RUBY PARKER . . . . Advertising Manager
KATHLEEN STEWART . . . Feature Editor
CAROLINE GRIFFITH . . . . Sports Editor
OLIVER RUTH STRIBLING . . . Art Editor

the 1940 PINE

PUBLISHED BY THE STUDENTS

B U R R

T MISSISSIPPI WOMAN'S COLLEGE

FOREWORD

The opening of this book may bring to you the sparkle of tears in memories of whispering Southern pines mingled with the scent of jasmine vines, quiet vespers at the Lily Pool, Christmas candles glowing from all our windows, the swell in our throats as we sang "M. W. C."—yet gayer memories as well—of freshman initiation, frantic campaigning for May Day elections, the singing dash of Glee Club trips, rules broken without much regret. To snatch and hold some of the life, loyalty, and spirit of our College so that in later years you may think on those happy days with thankful hearts has been the purpose of the staff in presenting this volume of the PINE BURR.

Digitized by the Internet Archive
in 2010 with funding from
Lyrasis Members and Sloan Foundation

http://www.archive.org/details/pineburr194000unse

Miss Willie Dee Hearst

DEDICATION

Because in tenure of loyal service she holds first place on Mississippi Woman's College staff; because during these years she has typified to the students the ideals of our College; because she has won for herself a lasting place in our hearts, it is with sincere appreciation and heartfelt gratitude that we dedicate this, the 1940 PINE BURR, to

Miss Willie Dee Hearst.

DR. W. E. HOLCOMB

President

FACULTY

First Row

H. C. Steele, Ph.D.
Dean, Professor of Chemistry

R. F. Bass
Business Manager

Second Row

Ruth G. Bale, B.A.
Instructor in Physical Education and Speech

Virginia Caperton, M.A.
Instructor in Secretarial Science

Grady Cox, Mus.M.
Head of School of Fine Arts, Professor of Piano

FACULTY

First Row

Otis P. Eure, M.A.
Professor of Education and Psychology

Ivey Gravette, M.A.
Professor of English

Ruth G. Gregory, B.M.
Violin

Second Row

Willie Dee Hearst, M.S.
Associate Professor of Biology

Anna B. Holt, M.A.
Professor of Foreign Languages

Mrs. John R. Jackson, M.A.
Instructor in Home Economics

FACULTY

First Row

FORREST DELANO, B.M.
Voice

MRS. PEARL D. EDWARDS, A.B.
Hostess

MRS. J. R. JOHNSTON
Dietitian

Second Row

GERTRUDE P. MEEK, M.A.
Professor of History and Social Science

ALEXANDER RUSS, M.A.
Professor of Mathematics

MRS. A. L. O'BRIANT, M.E.L., A.B.
Librarian

Not Pictured

MRS. ELSIE MURPHY
Hostess

ESSIE MAE LOPER, R.N.
College Nurse

ORA LEE WELLS, A.B.
Student Secretary and Assistant Professor of English

Wishing will make it true . . . Could it be a whale, Lu? . . . They look refreshing at least . . . On ye ole tennis court.

THE CLASSES

SENIORS

★

JOSEPHINE STYLES

President

BROOKSVILLE, MISSISSIPPI

Class Cheerleader, 1; Glee Club, 1; Players' Guild, 1, 2, 3, 4; English Club, 1, 2, 3; Vice-President, English Club, 2; I. R. C., 1, 2, 4; French Club 2, 3; May Court, 1, 2; B. S. U. Council, 3; Alpha Psi Omega, 4; Literary Editor *Scissors*, 2; Assistant Editor, *Scissors*, 3; Associate Editor, PINE BURR, 4; Class President, 2, 3, 4.

"The heart to conceive, the understanding to direct, or the hand to execute."

★

RUTH SNELL MCLEMORE

Vice-President

UNION, MISSISSIPPI

B.A.

English Club, 1, 2, 3, 4; Secretary, English Club, 2; Vice-President, English Club, 3; President, English Club, 4; Alpha Psi Omega, 1, 2, 3, 4; Grand Director, Alpha Psi Omega, 4; El Circulo Espanol, 1, 2, 3; President, Freshman Class; Vice-President, Senior Class; Winner, Freshman Award; PINE BURR Staff, 3, 4; Vice-President, Student Government Council, 3; Most Charming, 3, 4.

"A perfect woman nobly planned, to warm, comfort, and command."

SENIORS

★

LEONA VALOIS BYRD

Secretary

MT. OLIVE, MISSISSIPPI

B.A.

Stetson University; International Relations Club, 3, 4; Student Governent Council, 3; B. S. U. Council, 3, 4; *Scissors* Staff, 4; Delta Sigma Pi, 3, 4; Secretary, Senior Class.

"Nor know'st thou what argument thy life to thy neighbor's creed has meant."

★

BESSE PEARL HURST

Treasurer

LAUREL, MISSISSIPPI

B.A.

Jones County Junior College, 1, 2,; Players' Guild, 3, 4; International Relations Club, 4; English Club, 3, 4; Treasurer, Senior Class; May King, 3; B. S. U. Council, 4; President, Y. W. A., 4; Business Manager, *Scissors*, 4; Glee Club, 3; Swing Orchestra, 4.

"To see her is to love her, and love her forever."

SENIORS

★

ZOLA AVARA

Reporter

MERIDIAN, MISSISSIPPI

B.S.

East Mississippi Junior College, 1, 2; Players' Guild, 3, 4; Comwoco Club, 3, 4; President, Comwoco Club, 4; International Relations Club, 4; B. S. U. Council, 4; Y. W. A., 4; Reporter, Senior Class.

"Unhurried steady steps toward a firmly set goal."

★

DOROTHY MARIE ARRINGTON

COLLINS, MISSISSIPPI

B.A.

Hinds County Junior College, 2; Director, Swing Orchestra, 3, 4; Symphony Orchestra, 3; Glee Club, 3; B. S. U. Council, 4; *Scissors* Staff, 3, 4; Editor-in-Chief, *Scissors*, 4; Players' Guild, 3, 4; Y. W. A., 3, 4; International Relations Club, 3, 4; Treasurer, International Relations Club, 4; Delegate to First State I. R. C. Convention, 3; School Reporter, 4; Student Government Council, 4; Most Versatile, 4; Sigma Delta Pi, 4.

"Individuality as a lone pine against a full moon."

SENIORS

★

ANNIE LUCY ETHRIDGE

BAILEY, MISSISSIPPI

B.A.

East Mississippi Junior College, 1, 2; Players' Guild, 3, 4; El Circulo Espanol, 3; International Relations Club, 4; Y. W. A., 3, 4; Student Government Council, 4; Sigma Delta Pi, 4.

"Women will love her that she is a woman; men that she is the rarest of all women."

★

DELLA ROSE HARRIS

HATTIESBURG, MISSISSIPPI

B.A.

Players' Guild, 1, 2, 3, 4; Reporter, Players' Guild, 4; Alpha Psi Omega, 1, 2, 3, 4; Grand Director, Alpha Psi Omega, 3; Business Manager, Alpha Psi Omega, 4; English Club, 1, 2, 4; French Club, 2, 3, 4; Vice-President, French Club, 3; Spanish Club, 2, 3; Reporter, Spanish Club, 3; Glee Club, 1, 2, 3, 4; Business Manager, Glee Club, 3; Secretary-Treasurer, Glee Club, 4; Sigma Delta Pi, 4; Editor-in-Chief, PINE BURR, 4; Honorary May Court, 3; Class Reporter, 3.

"The charming fragility of a miniature Dresden shepherdess."

SENIORS

★

CLAUDIA LAVERNE HILL

HATTIESBURG, MISSISSIPPI

B..A.

Belhaven College, 2; Players' Guild, 1, 3, 4; English Club, 1, 3, 4; Secretary, English Club, 4; Alpha Psi Omega, 1, 3, 4; Honorary Prompter, Alpha Psi Omega, 4; Most Stylish, 4.

"An unassuming genius at the art of concentration; she is unexpectedly interested in the more frivolous side of life."

★

LENA PEARL JACKSON

DOSSVILLE, MISSISSIPPI

B..A.

East Central Junior College, 1, 2; Y. W. A., 3, 4; International Relations Club, 4; Reporter, International Relations Club, 4; Student Government Council, 4; English Club, 4.

"Wise to resolve, and patient to perform."

SENIORS

★

PAULINE MOORE LOVE

HATTIESBURG, MISSISSIPPI

B.A.

B. S. U. Council, 1, 2, 3, 4; Third Vice-President, B. S. U. Council, 3; President, B. S. U. Council, 4; Y. W. A., 1, 2, 3, 4; English Club, 2; Sophomore Class Treasurer; Beta Mu Kappa, 2, 3, 4; Glee Club, 1, 2, 3, 4; Busioess Manager Glee Club, 4; S. I. M. A. Mathematics Team, 2, 3; Most Promising Senior.

"Through her grey eyes shines the light of a soul full of love for everyone."

★

ETHEL MCDONALD

PETAL, MISSISSIPPI

B.A. and B.S.

Glee Club, 2, 3; El Circulo Espanol, 2; Sigma Delta Pi, 3; Comwoco Club, 3, 4; Secretary Comwoco Club, 3; Reporter, Comwoco Club, 4.

"The very essence of traditional Southern charm."

SENIORS

★

HAZEL MOULDER

TAYLORSVILLE, MISSISSIPPI

B.S.

Jones County Junior College, 2.

"She is herself of best things, the collection."

★

RUBY LURLENE PARKER

LOUISVILLE, MISSISSIPPI

B.S.

Players' Guild, 1, 2, 3, 4; President, Players' Guild, 3, 4; English Club, 2, 3, 4; Comwoco Club, 3, 4; Treasurer, Junior Class; El Circulo Espanol, 1, 2; International Relations Club, 2, 4; May Court, 2, 3; Cheerleader, 4; B. S. U. Council, 4; Annual Staff, 4; Y. W. A., 4; Alpha Psi Omega, 4.

"An air of inquisitive intelligence; quite definite ideas of her own."

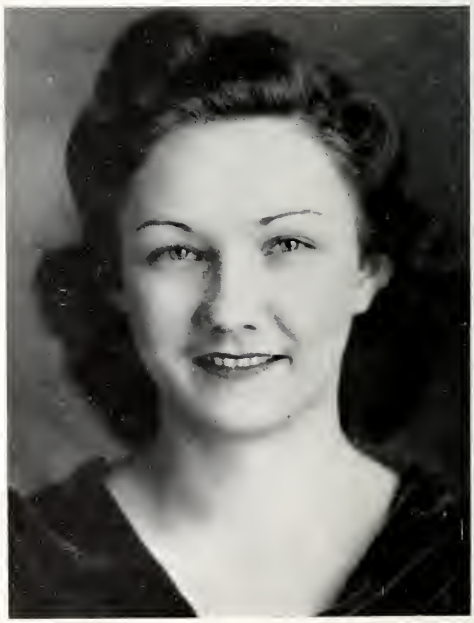

SENIORS

★

ESTHER MAUDE ROBINSON

LOUISVILLE, MISSISSIPPI

B.A.

East Central Junior College, 1, 2; Sigma Delta Pi, 3; International Relations Club, 4; Y. W. A., 3, 4.

"To make the world a friendly place, she shows to it a friendly face."

★

TOMMY JEAN RYAN

KEWANEE, MISSISSIPPI

B.A.

English Club, 2; Comwoco Club, 3, 4; Glee Club, 1, 2, 3; Quartette, 1, 2, 4; L'Allegro Club, 4; Secretary, L'Allegro Club, 4; B. S. U. Council, 2; May Court, 1, 2; Octette, 2, 4.

"She moves a goddess, and she looks a queen."

SENIORS

★

JANIE KATHRYN SANSING

STRINGER, MISSISSIPPI

B.A.

Jones County Junior College, 1, 2; International Relations Club, 3, 4; President International Relations Club, 4; Student Government Treasurer, 4; English Club, 3, 4; Vice-President, English Club, 4; Players' Guild, 4; Y. W. A., 3, 4; Delegate to First State I. R. C. Convention, 3; I. R. C. Convention in Virginia, 3.

"She is beauty, education, blood; holds hands with any princess of the world."

★

ETHELYN SPARKMAN

EUPORA, MISSISSIPPI

B.A.

Woods Junior College, 1, 2; Y. W. A., 3, 4; International Relations Club, 1, 2, 4.

"A life—molding itself in action, not in words."

SENIORS

★

LOLA KATHLEEN STEWART

PICAYUNE, MISSISSIPPI

B.A.

Pearl River Junior College, 1, 2; Mathematics Club, 3; Sigma Delta Pi, 3, 4; Treasurer, Sigma Delta Pi, 4; Glee Club, 3, 4; L'Allegro Club, President; Student Government Council, 4; Annual Staff, 4.

"Poised, attractive, self-assured; she does everything well."

★

BEATRICE STRONG

VICKSBURG, MISSISSIPPI

B.A.

Hinds County Junior College, 1, 2; International Relations Club, 3, 4; Y. W. A., 3, 4.

"There is a kind of character in thy life, that to the observer doth thy history fully unfold."

SENIORS

★

MARY LILLIAN STROUD

LAKE, MISSISSIPPI

B.A.

East Central Junior College, 1, 2; Players' Guild, 3, 4; Secretary, Players' Guild, 4; International Relations Club, 3, 4; Alpha Psi Omega, 3, 4; Stage Manager, Alpha Psi Omega, 4; *Scissors* Staff, 4; Delta Sigma Pi, 3, 4.

"The eyes have one language everywhere—with affection beaming in one eye and calculation shining out of the other."

★

ELSIE EVELYN SUMRALL

LAUREL, MISSISSIPPI

B.A.

Glee Club, 3; Secretary, Student Government, 2; International Relations Club, 2, 4; English Club, 2; Vice-President, Class, 1, 3; Class Representative on Student Council, 1, 3; President, Student Government Council, 4; B. S. U. Council, 4.

"For her heart is like the sea—ever open, brave, and free."

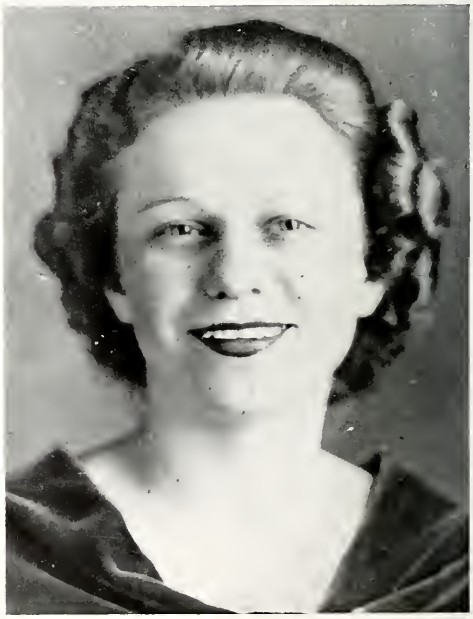

SENIORS

★

ESTHER THOMPSON

HATTIESBURG, MISSISSIPPI

B. S.

Northwest Mississippi Junior College, 1, 2; Glee Club, 2; Players' Guild, 3; Y. W. A. Circle Chairman, 3, 4; Comwoco Club, 3, 4; Vice-President, Comwoco Club, 4.

"She laughs, because eternity blossoms for her with stars."

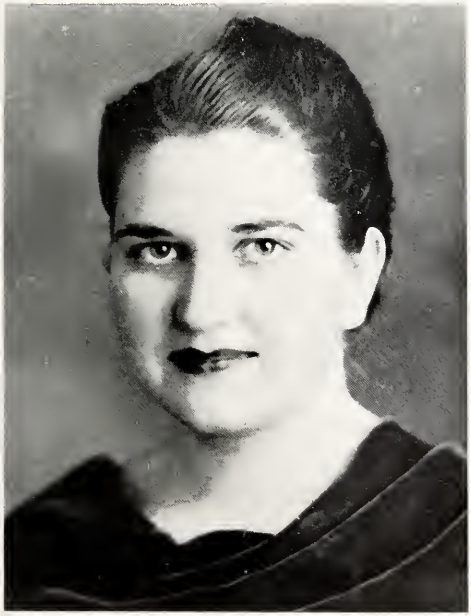

★

RUTH WEBB

JACKSON, MISSISSIPPI

B.S.

Hinds County Junior College, 1, 2; Comwoco Club, 3, 4.

"A happy disposition merits success; fortune will take care of itself."

SENIORS

★

Dorothy Wilkins

BROOKSVILLE, MISSISSIPPI

B..A.

Mississippi State College for Women, 1, 2, 3; International Relations Club, 4; Glee Club, 4; Most Popular, 4.

"A saucy bit of a girl tripping through life finding everything amusing enough to keep a twinkle in her eyes."

★

Doris Wilson

LAUREL, MISSISSIPPI

B..A.

Secretary, Freshman Class; Y. W. A., 1, 2, 3, 4; Secretary, Y. W. A., 1; Le Cercle Francais, 1, 2, 3; Comwoco Club, 3, 4; Vice-President, Comwoco Club, 3; Secretary-Treasurer, Comwoco Club, 4; Players' Guild, 1, 2, 3, 4; Student Government Council, 2; *Scissors* Staff, 2, 4; Glee Club, 1, 2; Alpha Psi Omega, 4; L'Allegro Club, 4; B. S. U. Council, 2, 3, 4.

"In individual life."

SENIORS

★

Mrs. W. W. Grafton

HATTIESBURG, MISSISSIPPI

B.A.

Clark Junior College, 1, 2; Y. W. A. Counselor, 4.

"A keen insight into affairs—even the unpleasant never seems to ruffle her good humor."

★

A nice place to take a day off . . . Will dinner never be ready? . . . Could they be trying to stop time in its flight?

THE JUNIORS

★

★

OFFICERS

Martha Sumrall . . . . . *President*

Patricia Welborn . . . . *Vice-President*

Margaret Steele . . . *Secretary-Treasurer*

Sue Hopkins . . . . . *Reporter*

★

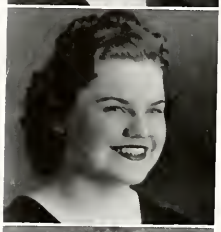

JUNIORS

Dorothy Downs

Myrtis Foster

Frances Erin Gipson

Ann McWilliams

Lucile Montgomery

JUNIORS

Ora V. Myrick

Modena Riley

Oliver Ruth Stribling

Laura Ann Sumrall

Cleo White

THE SOPHOMORES

NANCY ALEXANDER . . . . . *President*

MYRTLE PERKINS . . . . . *Vice-President*

MARY E. ODEN . . . . *Secretary-Treasurer*

CAROLINE GRIFFITH . . . . . *Reporter*

★

NOLA KATE BALL

MARY KATHERINE BATSON

SOPHOMORES

Grace McVey Bennett

Mae Elizabeth Brigance

Ethlyn Crawford

Helen Dykes

Dorothy Estes

Helen Fortenberry Wilson

Hilda Harris

SOPHOMORES

Mary John Holloway

Kathryn Holifield

Wanda Holmes

Mary Lee Land

Dorothy Lewis Davis

Melba Mathis

Mary Nell McDonnieal

SOPHOMORES

Verna Elizabeth Oden

Lucile Pearson

Lillie Ree Ponder

Ruth Marie Simmons

Maxie Stonerod

Jimmie Lee Taylor

THE FRESHMEN

Anna Marjorie Blain . . . . . *President*

Mary Anne Oden . . . . . *Vice-President*

Mary Elizabeth Foster . . . . *Sec.-Treas.*

Anna Lu Murphy . . . . . *Reporter*

Lucille Bumgardner

Edythe Crawford

Doris Fishel

George Allen Gipson

★ FRESHMEN

Betty Jo Holcomb

Irene Marie Humphrey

Margaret Elizabeth Jones

Mary Elizabeth Meyer

Virginia Adele Neu

Margaret Jane Schubach

Allen La Vaughn Teston

Nell Owen Walley

Doris Carolyn Wells

Miss Bessie Herrington and Miss Harriet Major
Faculty of N. Y. A. Clerical Work Experience Project

N. Y. A.

•

Officers

Carolyn Kennedy . . . . . *President*
Elizabeth Taylor . . . . . *Vice-President*
Bertile Lightsey . . . . . *Secretary*
Helen Goodgame . . . . . *Treasurer*
Nell Graves . . . . . *Reporter*

The National Youth Administration has at Mississippi Woman's College a full time work experience project for the purpose of giving training and experience in clerical and secretarial work. Sixty-one girls have taken part in this NYA project. These girls have lived in the dormitories with the regular students and have taken part in the social and recreational affairs of the college. The project is sponsored by the City of Hattiesburg and the Chamber of Commerce.

N. Y. A.

★

Mildred Adams
Cornelia Avery
Dixie Bassett

Olga Baygent
Leona Evelyn Black
May Belle Blackwell

Allie Braselton
Alice Mae Browning
Bessie Audell Bush

Clara Campbell
Ruth Cloud
Mary Alice Crawford

Kathryn Doherty
Mary Ellis
Alberta Fleming

N. Y. A.

★

Yvonne Fortenberry
Margaret Gates
Helen Goodgame

Nelle Graves
Doris Hager
Annie Sue Harbour

Audrey Humphries
Inez Herring
Mildred Ingram

Marie Johnson
Carolyn Kennedy
Virginia Knight

Mattie Nell Ladner
Lois Lambert
Bertile Lightsey

N. Y. A.

★

Bettie Madden
Mavis Mallette
Minnie Merrill

Marcelle Miller
Sara Myers
Roberta Myrick

Bessie Mae Peaster
Virginia Price
Edna Earle Klutts

Mabel Aline Roberts
Willetta Satchfield
Mary Ann Sewell

Rebecca Shirley
Jeanette Shoemake
Frances Short

N. Y. A.

★

Carolyn Slade
Aline Small
Jeanette Smiley

Lola Mae Smith
Beth Spitchley
Roberta Stamps

Ruth Stennett
Emma Lou Stokoe
Alice Rae Tatum

Elizabeth Taylor
Myrtice Touchstone
Edith Watts

Elizabeth Whitaker
Willie Reese Wilkerson
Carrie Yocom

STUDENT GOVERNMENT COUNCIL

•

Roll

Elsie Sumrall . . . . . *President*
Laura Ann Sumrall . . . . . *Vice-President*
Maxie Stonerod . . . . . *Secretary*
Janie Kathryn Sansing . . . . . *Treasurer*
Kathleen Stewart . . . . . *Senior Representative*
Lena Pearl Jackson . . . . . *Senior Representative*
Dorothy Arrington . . . . . *Ross House President*
Annie Lucy Ethridge . . . . . *Johnson House President*
Lucile Montgomery . . . . . *Junior Representative*
Oliver Ruth Stribling . . . . . *Junior Representative*
Mary Nell McDonnieal . . . . . *Sophomore Representative*
Doris Wells . . . . . *Freshman Representative*
Miss Ivey Gravette . . . . . *Faculty Adviser*

ORGANIZATIONS

B. S. U. COUNCIL

Polly Love
President
Dorothy Arrington
Zola Avara
Mae Elizabeth Brigance
Valois Byrd
Helen Dykes
Myrtis Foster
Sue Hopkins
Besse Pearl Hurst
Mary Nell McDonnieal
Ann McWilliams
Ruby Parker
Lillie Ree Ponder
Margaret Steele
Elsie Sumrall
Laura Ann Sumrall
Jimmie Lee Taylor
Cleo White
Doris Wilson
Mr. R. F. Bass
Rev. W. W. Grafton

The Baptist Student Union is the connecting link between the college and the local church unifying all the voluntary religious activity of Baptist students on the campus. It offers to all Baptist students an attractive program of activity, including all the interests the organizations of the Boards and the promotional agencies of the denomination which affect student life.

Y. W. A.

Besse Pearl Hurst . . . . . *President*
Jimmie Lee Taylor . . . *Vice-President*
Marcelle Miller . . *Secretary-Treasurer*
Esther Thompson . . . . *Group Captain*
Mattie Nell Ladner . . . *Group Captain*

BETA MU KAPPA

Front Row

Miss Willie Dee Hearst . . . . . *Sponsor*
Martha Sumrall . . . . . *Vice-President*
Mary Nell McDonnieal . . . . *Secretary-Treasurer*
Polly Love . . . . . *Reporter*
Dorothy Downs

Second Row

Mr. O. P. Eure Mary Elizabeth Oden Mr. Alexander Russ Cleo White, *President* Dr. H. C. Steele

PLAYERS' GUILD

Ruby Parker
President

Margaret Steele
Vice-President

Lillian Stroud
Secretary

Della Rose Harris
Reporter

Nancy Alexander
Dorothy Arrington
Zola Avara
Mae E. Brigance
Lucille Bumgardner
Edythe Crawford
Annie Lucy Ethridge
Erin Gipson
Hilda Harris
Claudia Hill
Betty Holcomb
Mary John Holloway
Wanda Holmes
Sue Hopkins
Besse Pearl Hurst
Melba Mathis
Anna Lu Murphy
Ora V. Myrick
Ruth McLemore
Ann McWilliams
Adele Neu
Lucille Pearson
Janie K. Sansing
Peggy Schubach
Josephine Styles
Jimmie Lee Taylor
Patricia Welborn
Nell Walley

INTERNATIONAL RELATIONS CLUB

Dot Arrington
Treasurer
Zola Avara
Valois Byrd
Vice-President
Edythe Crawford
Dorothy Downs
Secretary
Helen Dykes
Annie Lucy Ethridge
Katherine Holifield
Wanda Holmes
Besse Pearl Hurst
Lena Pearl Jackson
Elizabeth Jones
Ruby Parker
Esther Robinson
Janie K. Sansing
President
Beatrice Strong
Lillian Stroud
Josephine Styles
Elsie Sumrall
Cleo White
Dot Wilkins
Mrs. G. W. Edwards

ENGLISH CLUB

Ruth McLemore
President
Janie K. Sansing
Vice-President

Claudia Hill
Secretary
Della Rose Harris
Sue Hopkins

Bess Hurst
Lena Pearl Jackson
Ruby Parker
Margaret Steele

Oliver Ruth Stribling
Patricia Welborn
Cleo White

ALPHA PSI OMEGA

Ruth McLemore
Grand Director
Della Rose Harris
Business Manager
Claudia Hill
Honorary Prompter

Margaret Steele
Lillian Stroud
Stage Manager
Sue Hopkins

Dorothy Arrington
Besse Pearl Hurst
Melba Mathis
Ann McWilliams
Anna Lu Murphy

Ruby Parker
Janie Kathryn Sansing
Jimmie Lee Taylor
Patricia Welborn
Doris Wilson

COMWOCO CLUB

Zola Avara
President
Esther Thompson
Vice-President

Maxie Stonerod
Secretary-Treasurer
Mary Katherine Batson
Hilda Harris

Ann McWilliams
Ethel McDonald
Ruby Parker
Myrtle Perkins

Laura Ann Sumrall
Ruth Webb
Doris Wilson

Miss Virginia Caperton, *Sponsor*
Mr. Alexander Russ, *Co-Sponsor*

L'ALLEGRO CLUB

Kathleen Stewart
President
Oliver Ruth Stribling
Vice-President

Tommie Jean Ryan
Secretary-Treasurer
Laura Ann Sumrall
Reporter

Ruth McLemore
Martha Sumrall
Doris Wilson

Mr. and Mrs. Grady Cox
Miss Ruth Gregory
Miss Forest Delano

FOREIGN LANGUAGE DEPARTMENT

Miss Anna B. Holt, *Sponzor*

Dorothy Arrington
Mary K. Batson
Mae E. Brigance
Lucille Bumgardner
Valois Byrd
Edythe Crawford
Helen Dykes
Dorothy Estes
Annie Lucy Ethridge
Myrtis Foster
Mrs. W. W. Grafton
Caroline Griffith
Della Rose Harris
Hilda Harris
Betty Holcomb
Katherine Holifield
Wanda Holmes
Mary John Holloway
Lena Pearl Jackson
Elizabeth Jones
Ethel McDonald
Mary N. McDonnieal
Ruth McLemore
Ann McWilliams
Anna Lu Murphy
Ora V. Myrick
Mary Ann Oden
Verna Oden
Lillie Ree Ponder
Ruth Marie Simmons
Margaret Steele
Kathleen Stewart
Beatrice Strong
Lillian Stroud
Laura Ann Sumrall
Jimmie Lee Taylor
Esther Thompson
Doris Wells
Cleo White
Dot Wilkins
Doris Wilson

GLEE CLUB

Nancy Alexander
President

Nola Kate Ball

Mae E. Brigance

Ethlyn Crawford

Dorothy Estes

Doris Fishel

Mary Foster

Erin Gipson

Caroline Griffith

Della Rose Harris
Secretary-Treasurer

Betty Jo Holcomb

Katherine Holifield

Mary John Holloway

Irene Humphrey

Elizabeth Jones

Mary Lee Land

Polly Love
Business Manager

Melba Mathis

Ann McWilliams

Mary Meyer

Adele Neu
Vice-President

Lucille Pearson

Lillie Ree Ponder

Willetta Satchfield

Jeanette Shoemake

Margaret Schubach

Margaret Steele

Kathleen Stewart

Nell Walley

Patricia Welborn

Dorothy Wilkins

Grady Cox
Director

Ruth Gregory
Accompanist

JUNIOR QUARTETTE

Mary J. Holloway — Mae E. Brigance, Nancy Alexander — Adele Neu

SENIOR QUARTETTE

Martha Sumrall — Tommie Jean Ryan, Cleo White — Dorothy Estes

THE PINE BURR

Ruth McLemore
Business Manager
Della Rose Harris
Editor-in-Chief

Josephine Styles
Associate Editor
Ruby Parker
Advertising Manager
Oliver R. Stribling
Art Editor

Kathleen Stewart
Feature Editor
Caroline Griffith
Sports Editor

SCISSORS STAFF

Dorothy Arrington
Editor-in-Chief
Valois Byrd
Assistant Editor

Besse Pearl Hurst
Business Manager
Ethlyn Crawford
Dorothy Downs

Hilda Harris
Sue Hopkins
Jimmie Lee Taylor
Doris Wilson

ROLL OF ORCHESTRA

•

Nancy Alexander	*Saxophone*
Dorothy Arrington	*Leader*
Anna Marjorie Blain	*Trombone*
Edythe Crawford	*Violin*
Dorothy Estes	*Piano*
Mary Foster	*Clarinet*
Irene Humphrey	*Violin*
Besse Pearl Hurst	*Violin*
Adele Neu	*Cello*
Mary Elizabeth Oden	*Clarinet*
Lille Ree Ponder	*Bells*
Peggy Schubach	*Violin*
Ruth Marie Simmons	*Trombone*
Nell Walley	*Saxophone*
Emma Lou Stokoe	*Xylophone*

THE FEATURES

HELEN FORTENBERRY WILSON

BEAUTY

ANN McWILLIAMS

BEAUTY

VERNA ODEN

BEAUTY

ELSIE SUMRALL

MISS M. W. C.

POLLY LOVE

MOST PROMISING SENIOR

DOT WILKINS

POPULARITY

RUTH McLEMORE

CHARM

CLAUDIA HILL

STYLE

ZOLA AVARA

CAPABLE

IRENE MARIE HUMPHREY

MOST OUTSTANDING FRESHMAN

OLIVER RUTH STRIBLING

DEPENDABLE

MAXIE STONEROD

FRIENDLINESS

BETTY JO HOLCOMB

PERSONALITY

KATHLEEN STEWART

COURTEOUS

DOT ARRINGTON

VERSATILE

Alma Mater

Where the winds of Mississippi sigh among the
Southern pines,
And wild flowers deck the forest, mingled with
the jasmine vines,
There you'll find the Woman's College with its
wealth of life's best things,
Giving of its stores of knowledge,
To the girls beneath its wings.

When the girls of Mississippi catch a gleam of
learning's call
And they all stand up to answer, "Woman's College
leads them all."
So if you would pay some honor to the greatest
school you know,
Give a cheer for Woman's College
Where the Southern breezes blow.

CHORUS

Woman's College, Woman's College,
Proud are we of thy fair name;
How we love to sing thy praises, and
To spread abroad thy fame.
Woman's College, Woman's College,
Proud are we of thy fair name;
How we love to sing thy praises, and
To spread abroad thy fame.

"THE GIFT STORE"

SARPHIE JEWELRY CO.

HATTIESBURG MISSISSIPPI

If It's New We Have It

FINE BROS.—MATISON COMPANY

The Store Complete for Our College Girls

HATTIESBURG, MISSISSIPPI

COMPLIMENTS

HATTIESBURG COCA-COLA BOTTLING COMPANY

HATTIESBURG, MISSISSIPPI

DRESS BETTER FOR LESS

Shop at

DIANA SHOP

For Coats, Suits, Dresses and Lingerie
Choose From Large Selection

126-28 East Pine St. Hattiesburg

CHEVROLET

COMPLIMENTS OF

McARTHUR CHEVROLET COMPANY

COMPLIMENTS OF

PHOENIX LAUNDRY

DYERS and CLEANERS

Phones 36 and 97

HATTIESBURG, MISSISSIPPI

SAENGER

AIR-CONDITIONED COMFORT

THE SHOWPLACE OF SOUTH MISSISSIPPI

Showing All of the Outstanding Hits from All Major Producers

LOMO

COOLED BY WASHED AIR

We Cater to College Students and Select the Pictures You Want to See

HULETT UNDERTAKING COMPANY

HATTIESBURG LUCEDALE

MISSISSIPPI

Phone 48 1910-1940

ARE YOU LOOKING FOR A GIFT?
GIVE JEWELRY
From

ROLLINGS JEWELRY STORE

617 Main Street

GOVERNORS ON ALL CARS

YELLOW CAB CO.

Phones 1300 &1301

PROMPT, SAFE, COURTEOUS

Compliments of

THE OWL DRUG STORE

Corner Front and Main

Phone 7

COMPLIMENTS OF

SEARS, ROEBUCK & COMPANY

641 Main Street

HATTIESBURG, MISS.

COMPLIMENTS OF

DONOVAN-LANE

Main Street

Hattiesburg, Miss.

HATTIESBURG
UNDERTAKING COMPANY

Phone 2141—2142

HATTIESBURG'S FIRST
FUNERAL HOME

COMPLIMENTS OF

J. C. PENNEY

Hattiesburg, Miss.

COMPLIMENTS
OF

WALNUT ST. PHARMACY

Drugs, Sodas, Sandwiches

Hattiesburg, Miss.

HATTIESBURG CREAMERY

Purity
DAIRY PRODUCTS
All-Ways Best

Main Street Hattiesburg

COMPLIMENTS OF

BROWN PRINTING
COMPANY

PUBLISHERS AND PRINTERS

136 Front Street Hattiesburg

COMPLIMENTS OF

FIRST NATIONAL BANK

Hattiesburg, Miss.

RESOURCES OVER $5,000,000.00

MEMBER FEDERAL DEPOSIT INSURANCE CORPORATION

AMERICAN OIL COMPANY

HATTIESBURG, MISSISSIPPI

WHEN IN TOWN

VISIT

K. C. CAFE

We Specialize in

WESTERN STEAKS and CHOPS

COMPLIMENTS

OF

GIBSON BARBER SHOP

Love Building

COMPLIMENTS

OF

S. H. KRESS & COMPANY

5-10-25 Cent Store

Compliments of

LANE'S QUALITY SHOES

QUALITY FOOTWEAR

Bags and Hosiery

Main Street Hattiesburg, Miss.

COMPLIMENTS OF

THE WHITE SYSTEM

We Arrange Installment Loans

207 WEST PINE HATTIESBURG, MISS.

COMPLIMENTS OF

MISSISSIPPI CENTRAL RAILROAD

TRY THE DRUG STORE FIRST

LOVE DRUG CO.

"Every Inch a Drug Store"

HATTIESBURG, MISS.

"Prescriptions Filled as They Should Be"

PHONE 277 FOR QUICK SERVICE

COMPLIMENTS OF

THAD L. FOWLER

GAS APPLIANCES

Servel Electrolux

Butane Gas Systems

COMPLIMENTS OF

THE PICKWICK CAFE

215 West Pine St.

Compliments of

EISMAN'S

For

QUALITY AND STYLE

COMPLIMENTS OF

CITIZENS BANK

Hattiesburg, Miss.

MEMBER FEDERAL DEPOSIT INSURANCE CORPORATION

COMPLIMENTS OF

THE MERCHANTS COMPANY OF MISSISSIPPI

Big M Food Products

PATRONIZE
OUR ADVERTISERS

World's Largest Publishers

THIS BOOK DESIGNED AND PRINTED BY

Benson

PRINTING COMPANY ☆ NASHVILLE

of College Annuals

Autographs

Autographs

LE CERCLE
PRIVÉ DE
KING SABAOTH